Courtyard
By Marriott

PROGRAM
SALES SHEET




Furniture

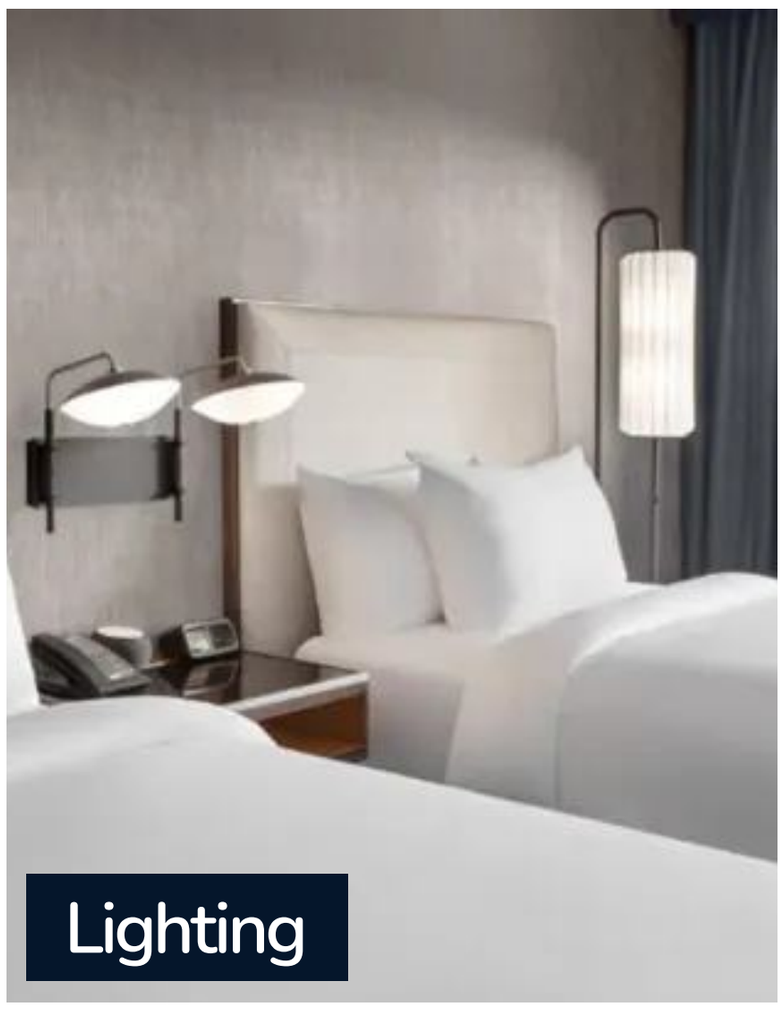
Lighting


LED Mirrors

UNITED HOTEL SUPPLY

352-644-9600 www.unitedhotelsupply.com info@unitedhotelsupply.com

Guestroom Furniture

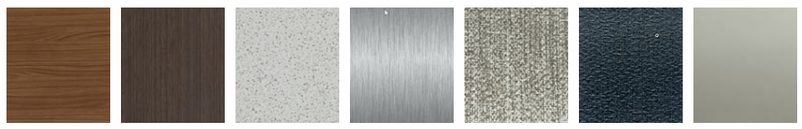



King Headboard w/ Custom Navy Fabric
75 x 3.5 x 44
Model / Code: 3878A12CWH18 | K-205



King Headboard w/ Custom Dove Fabric
75 x 3.5 x 44
Model / Code: 3878A12CWH17 | K-205

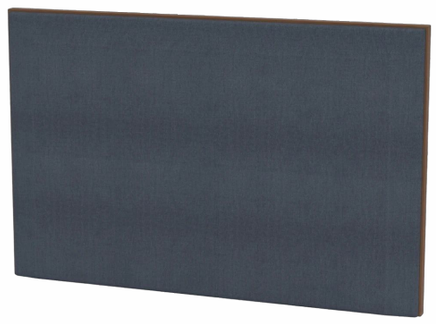

ACC King Headboard w/ Custom Navy Fabric
75 x 3.5 x 48
Model / Code: 3878A12BWH18 | K-205-ACC



ACC King Headboard w/ Custom Dove Fabric
75 x 3.5 x 48
Model / Code: 3878A12BWH17 | K-205-ACC

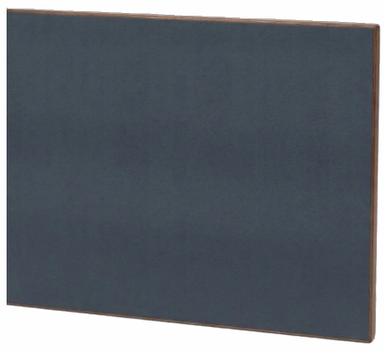

Queen Headboard w/ Custom Navy Fabric
63 x 3.5 x 44
Model / Code: 3878A11CWH18 | Q-205



Queen Headboard w/ Custom Dove Fabric
63 x 3.5 x 44
Model / Code: 3878A11CWH17 | Q-205

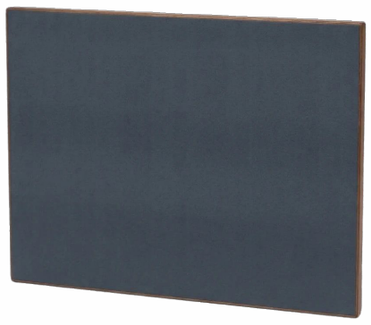

ACC Queen Headboard w/ Custom Navy Fabric
63 x 3.5 x 48
Model / Code: 3878A11BWH18 | Q-205-ACC



ACC Queen Headboard w/ Custom Dove Fabric
63 x 3.5 x 48
Model / Code: 3878A11BWH17 | Q-205-ACC



Double Headboard w/ Custom Navy Fabric
56 x 3.5 x 44
Model / Code: 3878A10CWH18 | D-205



Double Headboard w/ Custom Dove Fabric
56 x 3.5 x 44
Model / Code: 3878A10CWH17 | D-205



ACC Double Headboard w/ Custom Navy Fabric
56 x 3.5 x 48
Model / Code: 3878A10BWH18 | D-205-ACC



ACC Double Headboard w/ Custom Dove Fabric
56 x 3.5 x 48
Model / Code: 3878A10BWH17 | D-205-ACC

Guestroom Furniture





King Nightstand
14 x 18 x 25
Model / Code: 3878A04AWH |
X-201



ACC King Nightstand
12 x 18 x 25
Model / Code: 3878A04BWH |
X-204



Queen/Queen Nightstand
28 x 18 x 25
Model / Code: 3878A04CWH |
X-203



ACC Queen/Queen Nightstand
36 x 18 x 25
Model / Code: 3878A04DWH |
X-203-ACC



King Bed Platform
72 x 83.5 x 14
Model / Code: 3878A33AWH |
K-211



ACC King Bed Platform
72 x 83.5 x 9
Model / Code: 3878A33DWH |
K-211-ACC



Queen Bed Platform
60 x 83.5 x 14
Model / Code: 3878A32AWH |
Q-211

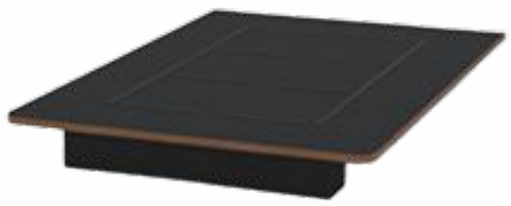

ACC Queen Bed Platform
60 x 83.5 x 9
Model / Code: 3878A32CWH |
Q-211-ACC

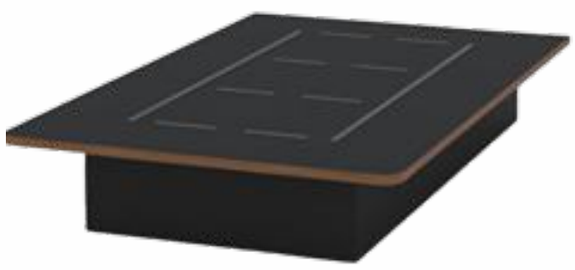

Double Bed Platform
53 x 83.5 x 14
Model / Code: 3878A31AWH |
D-211

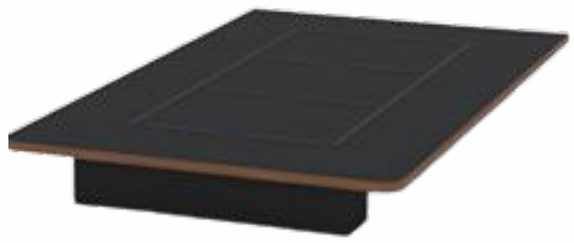

ACC Double Bed Platform
53 x 83.5 x 9
Model / Code: 3878A31BWH |
D-211-ACC



Desk & Stone Top, Left
69 x 24 x 30
Model / Code: 3878A05EANL |
X-216L-AN/X-216-T



Desk & Stone Top, Left
69 x 24 x 30
Model / Code: 3878A05EWHL
X-216L-WH/X-216-T

Guestroom Furniture



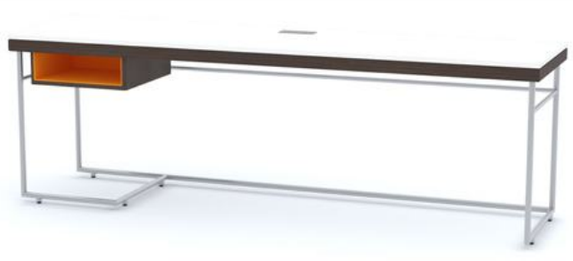

Reno/ACC Desk & Stone Top, Left
81 x 24 x 30
Model / Code: 3878A05FANL | X-225L-AN/X-225L-T



Reno/ACC Desk & Stone Top, Left
81 x 24 x 30
Model / Code: 3878A05FWHL X-225L-WH/X-225L-T

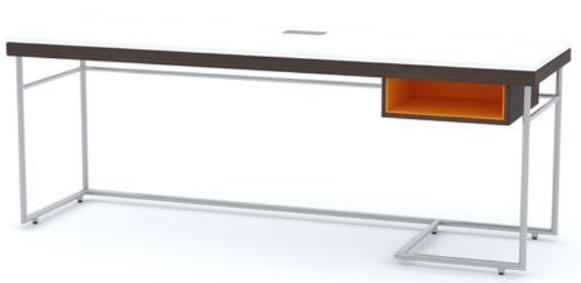

Desk & Stone Top, Right
69 x 24 x 30
Model / Code: 3878A05EANR | X-216R-AN/X-216-T



Desk & Stone Top, Right
69 x 24 x 30
Model / Code: 3878A05EWHR X-216R-WH/X-216-T



Reno/ACC Desk & Stone Top, Right
81 x 24 x 30
Model / Code: 3878A05FANR | X-225R-AN/X-225R-T



Reno/ACC Desk & Stone Top, Right
81 x 24 x 30
Model / Code: 3878A05FWHR X-225R-WH/X-225R-T



4-Drawer Dresser & Stone Top
64 x 18.75 x 30
Model / Code: 3878A01EWH | X-244-B/X-244-T



C-Table
18 x 18 x 24
Model / Code: 3878A19BWH | X-231 OPT



Luggage Bench, Left
51 x 18.75 x 22
Model / Code: 3878A14BANL | X-218L-AN



Luggage Bench, Left
51 x 18.75 x 22
Model / Code: 3878A14BWHL | X-218L-WH



Reno/ACC Luggage Bench, Left
47.25 x 18.75 x 22
Model / Code: 3878A14DANL | X-219L-AN



Reno/ACC Luggage Bench, Left
47.25 x 18.75 x 22
Model / Code: 3878A14DWHL | X-219L-WH

Guestroom Furniture

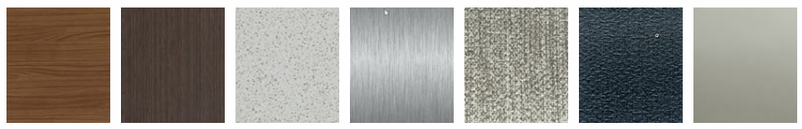



Luggage Bench, Right
51 x 18.75 x 22
Model / Code: 3878A14BANR | X-218R-AN



Luggage Bench, Right
51 x 18.75 x 22
Model / Code: 3878A14BWHR | X-218R-WH



Reno/ACC Luggage Bench, Right
47.25 x 18.75 x 22
Model / Code: 3878A14DANR | X-219R-AN



Reno/ACC Luggage Bench, Right
47.25 x 18.75 x 22
Model / Code: 3878A14DWHR | X-219R-WH

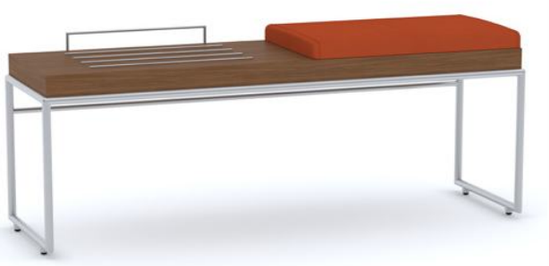

Luggage Bench, Left w/ Upholstered Pad
61 x 18.5 x 26
Model / Code: 3878A14CWHL | X-245L

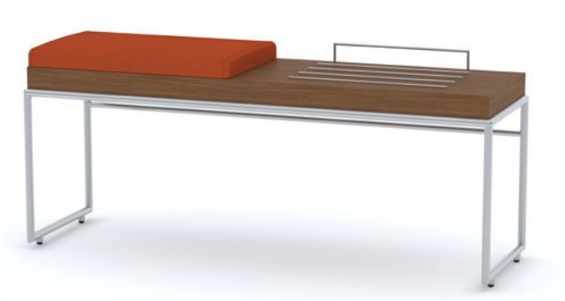

Luggage Bench, Right w/ Upholstered Pad
61 x 18.5 x 26
Model / Code: 3878A14CWHR | X-245R



Hospitality Unit, Left
48.625 x 21.875 x 63
Model / Code: 3878A23AANL | X-221L-AN



Hospitality Unit, Left
48.625 x 21.875 x 63
Model / Code: 3878A23AWHL | X-221L-WH



Hospitality Unit, Right
48.625 x 21.875 x 63
Model / Code: 3878A23AANR | X-221R-AN



Hospitality Unit, Right
48.625 x 21.875 x 63
Model / Code: 3878A23AWHR | X-221R-WH



Refrigerator Unit, Left
22.625 x 19.75 x 21.125
Model / Code: 3878A23CANL | X-226L-AN



Refrigerator Unit, Left
22.625 x 19.75 x 21.125
Model / Code: 3878A23CWHL | X-226L-WH

Guestroom Furniture





Refrigerator Unit, Right
22.625 x 19.75 x 21.125
Model / Code: 3878A23CANR | X-226R-AN



Refrigerator Unit, Right
22.625 x 19.75 x 21.125
Model / Code: 3878A23CWHR | X-226R-WH



Microwave Unit
22.5 x 24 x 26.125
Model / Code: 3878A23DAN | X-227-OPT-AN



Microwave Unit
22.5 x 24 x 26.125
Model / Code: 3878A23DWH | X-227-OPT-WH



Towel Caddy, 2 Shelves
14 x 14 x 24
Model / Code: 3878A24AWH | X-232



TV Wall Panel
36 x 4 x 24
Model / Code: 3878A62E21 | X-220

Materials



Walnut Heights



Asia Nights



EHS-804 Stone



Brushed Stainless Steel

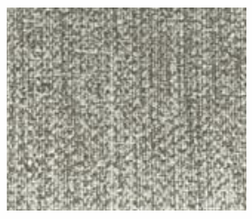

Rough Linen Dove Fabric



Rough Linen Navy Fabric



Smoked Glass

Public Space Furniture

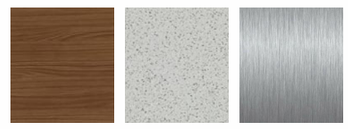



Console Table & Stone Top
48 x 14 x 34.5
Model / Code: 3878A34AWH | PG-202/PG-202T



Communal Table 96"
96 x 34 x 34
Model / Code: 3878A20AWH | LM-225



Communal Table 108"
108 x 34 x 34
Model / Code: 3878A20BWH | LM-229-RENO



Communal Table 88"
88 x 40 x 30
Model / Code: 3878A20CWH | LM-230



Cocktail Table
44dia x 18
Model / Code: 3878A15AWH | LM-243



End Table
24dia x 18
Model / Code: 3878A15BWH | LM-244



Cocktail Table
36dia x 18
Model / Code: 3878A15CWH | LM-246

Materials



Walnut Heights



EHS-804 Stone



Brushed Stainless Steel

Lighting



LM-405
59"W × 7"D × 66"H
Finishes: Brushed Nickel, Wood

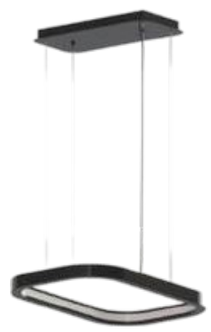

LM-401
69"W × 7"D
Finishes: Hydropaint Faux Wood



LM-411
63"W × 66"L × 36"H
Finishes: Matte Black, White, Wood



LM-402
24"W × 120"H (Adjustable)
Finishes: Montana Walnut



PG - 401
12.5" DIA × 3.25"H
Finishes: Brushed Nickel, Flat Black



PR - 401
60"W × 6.75"D × 10"H
Finishes: Wood



X - 404
10"W × 14.8"D × 15"H
Finishes: Brushed Nickel, Matte Black



X - 405
26.3"W × 14.9"D × 15"H
Finishes: Brushed Nickel, Matte Black



LM - 408
Customization
Finishes: Matte Black



MR - 400
10"W × 12"H
Finishes: Brushed Nickel



X - 303
17.4"W × 18.6"D × 66"H
Finishes: Brushed Nickel, Matte Black



X-308
8"W × 13.25"D × 72"H
Finishes: Flat black

Lighting



LM - 300
16" DIA × 60.125"H
Finishes: Brushed Nickel



PG - 302
14"W × 14"D × 21"H
Finishes: Brushed Chrome



X - 302
7"W × 11"D × 19"H
Finishes: Brushed Nickel, Matte Black



PG - 402
4.3"W × 3.9"D × 24"H
Finishes: Matte Brushed Nickel



LM - 407
4.25"W × 2.75"D × 20"H
Finishes: White, Wood

LED Mirrors



LED Front Lit Anti fog Wall Mounted Mirror

Size:
24"W × 36"H × 1.18"D
36"W × 36"H × 1.18"D
48"W × 36"H × 1.18"D
42"W × 30"H × 1.18"D

Custom Sizing Available

Mirror: 5 mm antioxidant silver mirror
LED: SMD 2835 LED strips, 50,000-hour life
Defogger: Automatic integrated anti-fog system



LED Back Lit Anti fog Wall Mounted Mirror

Size:
24"W × 36"H × 1.18"D
36"W × 36"H × 1.18"D
48"W × 36"H × 1.18"D
42"W × 30"H × 1.18"D

Custom Sizing Available

Mirror: 5 mm antioxidant silver mirror
Frame: Rust-resistant aluminum, matte silver finish
Defogger: Automatic integrated anti-fog system

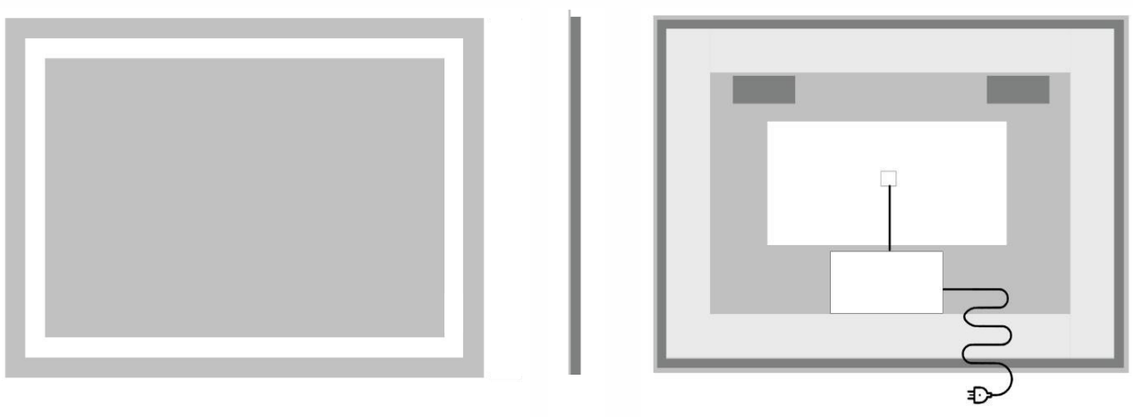

Front View Side View Back View

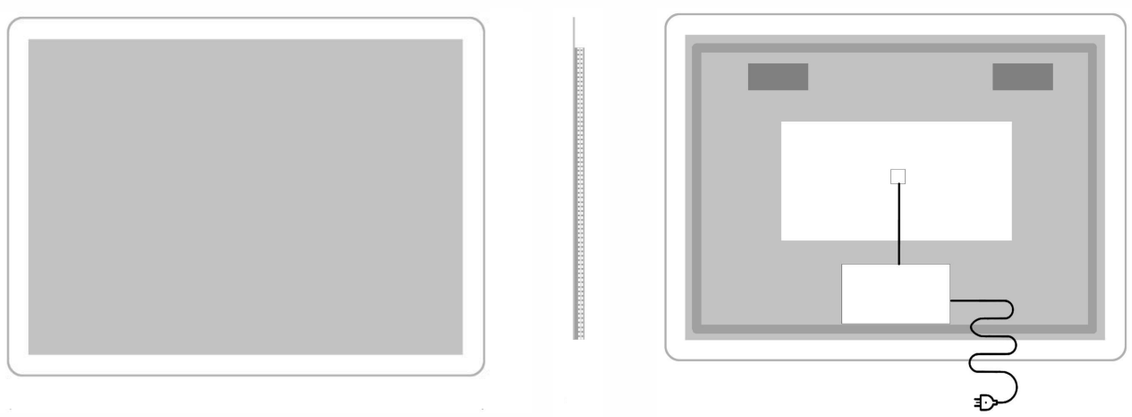

Front View Side View Back View